

## Full Moon of Gemini, third Full Moon of this Astrological Year, on Sunday, June 4, 2023 at 06:41:31 in Romania:

The main Keynote or phrase to consider for all Gemini Full Moons (each year): **“I recognise my other self and in the waning of that self, I grow and glow.”** The Gemini Full Moon Keynote of Light each year is: **“The Light of Interplay. (Hint 1: This is a line of light beams, revealing that which opposes or the basic duality of manifestation, the relationship of spirit and of form. Hint 2: It is the conscious light of that relationship.)”** Consider the Keynotes at, or as close to, the time of the Full Moon as possible and what it might mean as a Group. Each of the constellations also have at least one, but also as many as five, Ray determining energies by which they rule and of which they rule. **The main Ray energy of Gemini is Ray 3.** So, Gemini has a main energy of Intelligence, Activity, and Adaptability in all walks of life. It is a recommendation to consider the Gemini Keynotes as Ray 3 Keynotes. This is a direct correspondence to the information of our Color Consultations and the way this same Ray determining affects us individually and in our relationship to our group. So, our Color Consultation information can be reviewed and related to each of the Full Moon determining energies to determine the possible effects and opportunities each Full Moon offers each of us personally and in relationship with the group. This was explained and expanded upon from Esoteric Astrology (EA) in general in Addendum 1 from the past Aries Full Moon report (from April 2021). This year we are adding information on how each constellation works as a Triangle in what are called the Astrological or Galactic Triangles. Addendum 1 from the last Aries Full Moon report (from April 2023) is a general introduction about the triangles formed with the 12 Astrological signs and other more distant stars and galactic constellations, taken from EA. Addendum 1, below, relates specifically to Gemini and how it fits into the galactic triangles. Gemini is the third sign of the Astrological year and the third (last) and highest of the three building energy and consciousness Full Moons of the year. It helps continue to expand the higher building cycle for the astrological year of Aries, Taurus, and Gemini (April, May, and June). Addendum 3 from the last Aries Full Moon report (from April 2023) is some additional information on the full moons and possible meditation forms.

### A. Notes on this coming Full Moon of June/Gemini:

1. **Watch for any impressions** that may come to you before the Full Moon that may relate to the Ray 3 Keynotes and your specific Rays (from your Color Consultations), especially two days before the Full Moon, the day of the Full Moon and two days after the Full Moon. **If you want to share** any of your impressions with us please do. If you want any impressions shared with the group let us know and we will include them in the next month's meditation notes.
2. **This is the third of twelve Full Moons of this Astrological year** and is the third (last) and highest of the three different ‘Building Consciousness and Energy’ full moons of this astrological year. The energy which is built and gathered during these first three ‘Building’ Full Moons at the beginning of the astrological year, which is also called the ‘higher interlude’, will then be distributed over the last nine Full Moons during the end of the astrological year, which is also called the ‘lower interlude’.
3. **Addendum 1 from the Full Moon report of Aries (from April 2021) gives reference into more insight and inspiration for how to** view some of the expanded awareness of these monthly and yearly Full Moon cycles as we enter into the fifth Astrological Year of this group formation and the group's beginning functioning.
4. **Addendum 1 below** relates specifically to Gemini and how it fits into the galactic triangles. taken from EA.
5. **The new 2023-4 astrological year Annual Keynote is,** “LET THE GROUP AFFIRM THE WILL AS AN EXPRESSION OF THE LAW OF SACRIFICE.”

### B. Notes and Activities on or since the last Full Moon May/Taurus:

1. **SuonAngelMiriam meditated at the time of the new and full moon together with Safi (when she wanted). We had what we consider** strong and deep meditations of positive building of this astrological year's continuing of the Higher Interlude. Since the first and highest of the the Golden Light Presence crystals has arrived we are also tuning in to our respective Nirvana IV occult group of crystals during our meditations and sensing an increase of energy due to these crystals also.
2. **SuonAngel are talking with 2023 Timisoara Cultural Capital office about a cooperative event possibly named ‘SAMatate’** between Favisan, BFL/SolarCity (The Natural Way Assoc. - TNWA),

the Hemp Museum, SAM2013 and possibly Anatacor and Aurellian's or other groups for the Cultural Capital celebrations rescheduled to 2023.

Rather than joining with the Asociatia cries project we have, through the Hemp Museum in Timisoara, helped submit an application for a smaller 3 day project called "Atelierele Copilariei" (the Childhood workshops). This was submitted in January as part of the Opening TM 2023 projects to be unfolded in February 2023. The review of the project was at the end of January and the project has been rejected. This is the first of possible many calls for cultural projects this year in Timisoara so we are still keeping connected with the updates from TM 2023. Anyone who wants to read the project application please let us know. We will provide more details as they become available. This project is based on some of the new contacts from our attending the previous functions below and in talks with Leontina.

SuonAngelMiriam attended a one day conference: "Socio-Economico-Cultural Rebirth of the Romanian Village" Conference, Date: 19 th Nov 2022, Location: Zimand Cuz, jud Arad with the guest speaker Dr. Avram Fitiu. If anyone would like a copy of our report on the meeting let us know. We also attended a book signing in Bucharest on December 10, 2022 by Calin Georgescu of his new book, "The Great Rebirth: Truth, Freedom, Sovereignty, The Exit from the Matrix". If anyone is interested in borrowing the book or in the details of the book release and how it relates socially, culturally or politically to the conference on November 19th please let us know. We also attended a Hemp fair in Bucharest on December 11, 2022 and learned more about the current legal and commercial aspects of the hemp industry in Romania through the Asociatia patronala Planta Romanica. The chair person at the head of this association also knows Virginia and we are studying more of how these organizations are and can more effectively, efficiently and cooperatively work together. Newer updates will be coming as we go forward with this next astrological year.

3. **The Group Central Pillar Crystals** and the Esoteric and Occult crystal sets are now finalized along with any rearranging of the other crystals of the set for the 2025 impulse. Please let us know if you would like to explore any of these crystals or have any other input (see photo in previous FM report of Gemini of June 2022). **The three natural triple pointed crystal clusters** are always available for any group members who would like to meditate with them as another way to tune into group consciousness (see previous photo from March 2022 Pisces report). **Of three new 'Circumcentral' crystals two are still on a Lay-Away plan** to be here by the Summer Solstice of 2025 for the Hierarchical Group Impulse year of 2025 and the first has arrived before the recent past Full Moon of Taurus (see photo below).
4. **Poppy research at BioFarmland** (BFL) at Virginia's suggestion. New organic seeds have arrived and were planted in October 2022 for the 2023 spring season. Some seeds appeared to be sprouting in April but did not grow now into May so far.
5. **Revised and renewed Hemp Museum suggestion** presented to Zoli, Virginia, and Leontina as a possible group project. There was similar input about local, village or household museums from the "Socio-Economico-Cultural Rebirth of the Romanian Village" conference in Item 2 above.
6. **Based on Leontina's previous intentions to establish an educational location near her home further discussions are going on about** a location, financing, possible links to other hemp projects and people. An initial estimate to get a small workshop space built on her land, for materials with mainly voluntary labor or construction, is 3,000 Euros.

Leontina has created the Sopronul Cultural ( The Cultural Shack) which is a roof on the spot where people camped last time and where she is holding events together with Pamantul Stramosesc. She has organized there markets, courses for children, seeds exchanges, concerts, etc. The idea of the cultural space for the moment has moved there and she is focused on Pamantul Stramosesc where she is a founder member together with Calin Georgescu. There was an event now with the occasion of 1<sup>st</sup> of May, held at the Sopronul Cultural together with Pamantul Stramosesc which consisted of a Plasma and Plasmatic water making and another of hemp soap making.

Following the event all present together with Leontina discussed about the possibility of building a geodesic dome structure, 9 meters in diameter and 4.5 meters high, as a protected space for the Sopronul Cultural workshops, courses etc. For the moment the period agreed upon for the beginning of the structure is the end of July, exact dates following to be settled together with Pamantul Stramosesc. Anyone who is interested in helping the bulding of this structure please contact us or Leontina directly.

7. **SuonAngelMiriam have met personally with Georghe Piperea** and joined his class action law suit against the constitutionality of mandates which is moving forward as discussed in the Full Moon cover letter for Capricorn (2021). September 2022 hearing produced a change in how and who the law suit will be claiming as the defendants and is continuing. Recent meetings at Singfest in September and December 2022. Let us know if you have additional comments or questions. Next meetings are scheduled for June 2023 at Singfest 2023.

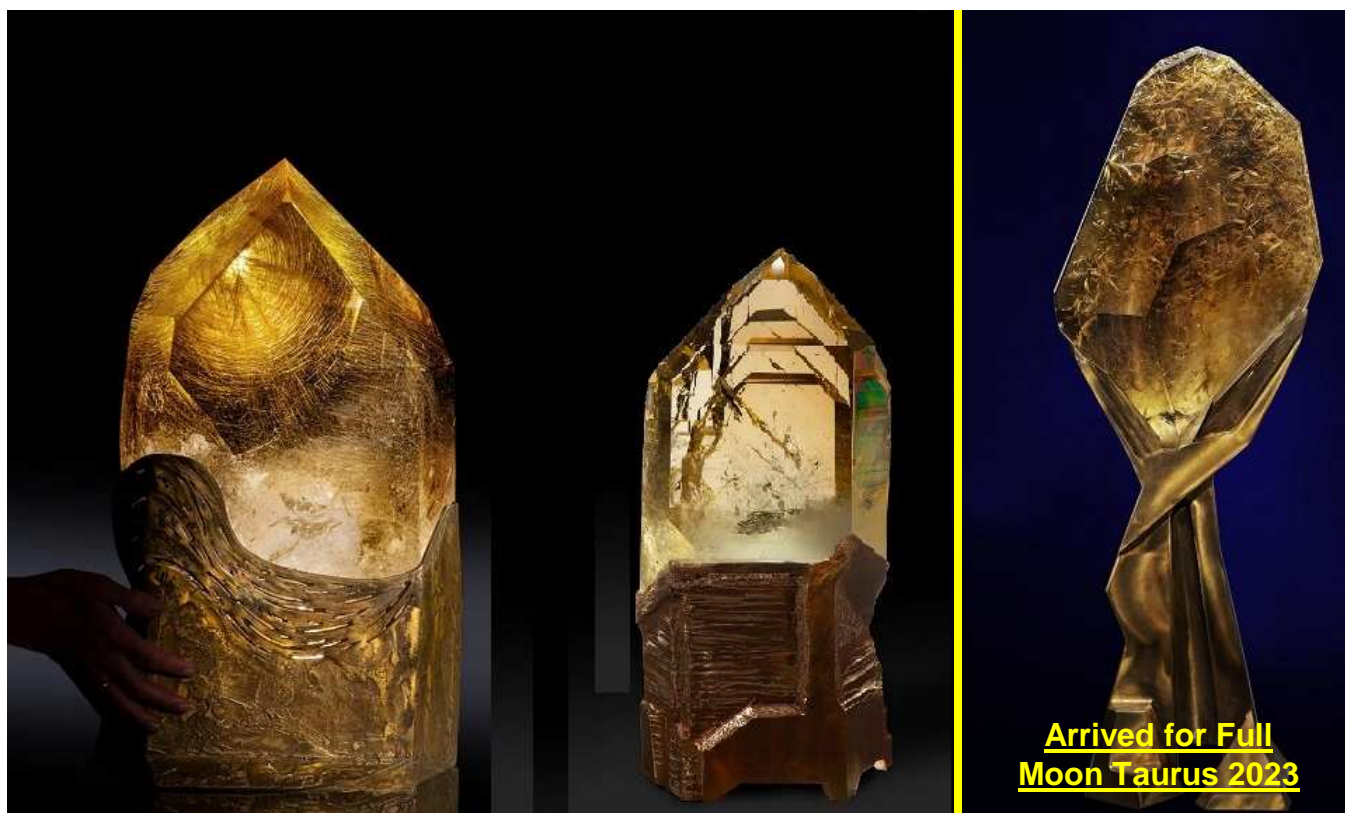

8. **SuonAngelMiriam are continuing our interaction with Katharina documenting** how to manage and implement new and better ways of herb growing, drying, processing, soil regeneration, etc.
9. **SuonAngelMiriam are interacting with Virginia on her Bio-Resonance and Herbal and Aromatherapy courses, consultations** and treatments along with the consideration of the SAM2013 Synthesise Tri-Level Color Set as liquids. Updated at meetings in September and October 2022, continuing with Virginia's Certified Herbal and Aroma Therapy courses #1 and now #2 which started in March 2023 and possible meeting at EsotericFest in Spring 2023 (also see Item #2 above).
10. **SuonAngelMiriam are working with Remus and others on updating and expanding** one of his personal spirituality courses on Self Esteem as an Esoteric Group project. Anyone interested in knowing more or helping in this group project please let us know.
11. **We participated in Remus' course about Stress Management** held through anatecor which is related to Virginia's fitotherapy course. We also attended the prayer zoom meeting he and Anatecor organized for the professor Mircea Stefea who passed recently.
12. **SuonAngelMiriam are working with Aurellian on how some of the concepts of his book and course** on "The Numerology of the Soul" might relate and correspond to the SAM2013 Synthesis Tri-Level Color System numerology. Both Aurellian and Suon have had direct contact with Yogi Bahjan who taught the numerology of the soul concepts.
13. **SuonAngelMiriam are working with Mircea on ways of distributing SAMfume** and other products and working more closely together on the other projects listed above. Recent meetings held in September Singfest and at the Singureni Christmas Fair and planned now for 2023 also.

**C. Previous Activities Archive:**

1. **Hemp** for cooperative research at BioFarmland (BFL) on hold after 3 years of testing.

**D. General Notes and considerations about the group, cycles, meditation and information flow:**

1. **We are happy to get to know each other better**, or other ways that we may cooperate either personally, or as organizations. Please let us know if you would like any other meetings or if you have any other comments or questions.
2. **2023 continues the new seven year cycle started in 2020.** The final major group 'impact' has been made in 2019 prior to the next 100 year 'impulse' which happens during 2025.
3. **It might be considered that these Group Meditations seek** to make use of the spiritual opportunities that the cycles of full moons, solstices and equinoxes, Group Festival Weeks and Centennial Impulse years provide. The unique energies associated with each constellation, season and longer cycles are directed into the consciousness as trans-formative qualities that can lift and expand our hearts and minds.
4. **It might be considered that Group Living tends to the fulfillment of free will in service** and, as this is gradually understood, coming together to co-operate on issues for the benefit of the whole without intentions to dominate, interfere or impose on others. The vision is there, the future is assured, but the key to its successful implementation is that co-operation has to be based on intentions that are based on the good of the whole rather than a focus on self-interest.
5. **In all meditation it is of value for the student to remember that**, from the standpoint of permanent benefit, it is easier to meditate effectively during the period from the new moon to the full moon, than from the full moon to the new moon. The first half of the lunar cycle is one of intensification, absorption and accretion; the second half is one of assimilation and distribution. More real progress over a long period can be made by observing this cyclic law.
6. **Wisely utilizing newly acquired energies keeps inflowing and out flowing channels open** and prevents Sycal (psychical), Astral (emotional), Mental (intellectual) congestions, which may otherwise be experienced, with their accompanying physical consequences.
7. **The following regular monthly cycle is for the group information flow:**
  - a. Full Moon (five days): Two days before, the day of (meditation), and two days after Full Moon for getting impressions.
  - b. The week after the 5 days of the Full Moon: For letting us know or sharing of any impressions during the preceding 5 days. Plus us transcribing our own impressions.
  - c. Second week after Full Moon for 'Anchoring' or 'Grounding' impressions through gathering other information or following up on activities based on the impressions. Possible New Moon meditation by those who want and ending that Full Moon Cycle.
  - d. Third week after Full Moon (just after the New Moon): Starting to build up to the next Full Moon having any questions to impressions shared and answered and any activities based on impressions started or completed.
  - e. Fourth week after the Full Moon (just before the next Full Moon): Coming out with the Keynote and information and timing of the next Full Moon, including the shared impressions or activity from the last Full Moon.

### **Addendum 1: Gemini, The Twins, constellation hypothesizes and considerations on the Galactic Triangles from EA:**

#### **GEMINI, THE TWINS:**

When astrologers understand the true significance of the constellation Gemini, the Twins, and the dual forces which pour through this sign (the "forces in conflict" as they are sometimes called or "the quarrelling brothers") and beat upon our planetary life, then the true method of resolving the dualities will be known.

It is interesting to note also that seven of the symbols which express the twelve signs of the zodiac are dual in their nature, and duality can be inferred from them.

1. The two horns of the Ram in Aries.
2. The two horns of the Bull in Taurus.
3. The figures of the Twins in Gemini (two lines).
4. The two claws of the Crab in Cancer.
5. The two scales of the Balance in Libra.
6. The two Parallel Lines of force in Aquarius.
7. The two Fishes in Pisces.

Each of these signs is to be found in one or other of the three Crosses:

- |                                |                |              |
|--------------------------------|----------------|--------------|
| 1. Gemini, the Twins           | Mutable Cross  | Duality.     |
| 2. Libra, the Balances         | Cardinal Cross | Equilibrium. |
| 3. Aquarius, the Water-Carrier | Fixed Cross    | Initiation.  |

These three, therefore, stand for duality—sensed, overcome and resolved into the synthesis of the great World Server, identified with the Heavenly Man and bringing his contribution, wrested in his experience upon the wheel of life from the sum total of energy, to the service of the Whole. Forget not that initiation is but another name for synthesis and fusion.

From another angle, you have:

- |                                |                |                     |
|--------------------------------|----------------|---------------------|
| 1. Gemini, the Twins           | Mind           | Cause of duality.   |
| 2. Libra, the Balances         | Supermind      | Cause of synthesis. |
| 3. Aquarius, the Water-Carrier | Universal Mind | Soul.               |

These three signs are pre-eminently signs of the Mind of God as it expresses itself through man; the lower mind dominates at first, causing the recognition of the Self and the Not-Self, or the essential dualism which underlies all manifestation; the higher mind, however, steadily increases its power and control, producing the balancing of the pairs of opposites through the illumination which it brings to the lower mind, and then the Soul, the eternal Son of Mind, becomes the ultimate synthesis, focussing and relating the universal mind to the two lower aspects of the Mind of God.

These hints should serve to show you one of the great inter-relations which exist between the three Crosses, and with these we shall later deal when discussing them in greater detail in another part of this section on esoteric astrology.

It is interesting that in the note to Tabulation V both Libra and Gemini are omitted from the list. This is not an oversight but a point of true significance and an omission warranting recognition. This omission is based on two facts: First, that there was a time, as you have heard, when there were only ten signs, and in those ancient days as in the present time, there was a divergence of opinion among the astrological scientists; they differed as to which the ten signs might be and in this connection there were several schools of thought, but mainly two of importance. One group fused or made one sign out of Leo-Virgo and perpetuated their belief in the Sphinx; the other omitted Gemini and Libra altogether. They were of an earlier date than the latter who in reality had a zodiac of eleven signs. This is a fact of importance to you today. The other point of note and of a relative importance is that Gemini and Libra are the two strictly human signs; they are the signs of the ordinary man. Gemini upon the Mutable Cross stands for man's humanity, whilst Libra upon the Cardinal Cross rules man's subjective and spiritual life. The other signs in their consummation carry man beyond the stage of ordinary humanity and produce the following states of consciousness:

- |                               |  |
|-------------------------------|--|
| 1. Aries and Virgo.           | The Cosmic Christ. Universal and individual. |
| 2. Taurus and Pisces.         | The world Saviours; i.e., Buddha and Christ. |
| 3. Leo and Aquarius.          | The world Servers; i.e., Hercules.           |
| 4. Sagittarius and Capricorn. | The world Initiates; i.e., Masters.          |
| 5. Cancer and Scorpio.        | The triumphant Disciples.                    |

The emphasis, however, on Gemini and Libra as far as humanity is concerned is on human attainment and achieving the point of balance before the other attainments become possible.

In the consideration of the remaining signs there will be relatively less to say than before, because I have already pointed out many facts and points when dealing with their polar opposites. Much, therefore, that can be said about the sign Gemini has been dealt with under Sagittarius; Virgo and Pisces have also been considered in relation to this sign, because all these four signs form together the Mutable Cross. A certain amount of repetition is necessary and often helpful; it serves to clarify and reinforce when one is teaching, but I would like now to be more general and—in dealing with these three signs which indicate the subjective realities which incite the form-taking in Cancer—to consider predisposing causes more than detailed and more easily ascertained facts.

In this world cycle, Gemini, Taurus and Aries are three subjective energies or the three conditioning signs which lie behind manifestation. They lie behind the form-taking experience in Cancer and they also lie behind manifestation in Pisces. Pisces is the sign with which the modern world (and by that I refer to an immense long period of time) is primarily concerned, for Pisces is the starting point on the clockwise wheel at this time for the greater zodiacal round of approximately 25,000 years—the date of which beginning is not yet revealed to the modern astrologer or subject to revelation through his science. As we study Gemini and Taurus (Aries we have already considered) let us bear in mind their cause-initiating nature and the fact that they have a more specifically psychic effect and subjective influence than their strictly phenomenal and physical effects would lead one to imagine.

You will find, I think, that it is these hints and suggestions which are of the most importance in launching and in utilising the new esoteric astrology. Students would do well to isolate first of all the broad general statements anent the zodiacal signs and influence before they take up the intensive study of the detailed and new informative suggestions which I may have given. A grasp of the universals, prior to a study of the particulars, is ever a wise occult procedure.

In each of the Crosses of the Heavens there is one sign and influence which, in any world cycle, dominates the other three. Such dominating effects necessarily change when a world cycle changes, but for the present cycle, Gemini determines the paramount influence within the fourfold influence of the Mutable Cross. The main objective of these four energies is to produce that constant flux and periodic change in time and space which will provide a field of adequate experience for the unfoldment of the Christ life and consciousness. This is the case cosmically speaking, and also from the standpoint of a solar system, of a planet and of a human being. The field of development for the lower three kingdoms is dependent upon the status and energy-distributing power of humanity as a whole. We might, therefore, recognise the following facts anent the Mutable Cross:

**Gemini.** This is the force which produces the changes needed for the evolution of the Christ consciousness at any particular point in time and space. It is always compatible to the requirement.

**Virgo.** This is the nurturing force of substance itself, subject to the nine cyclic changes of the cosmic gestation period; it fosters and protects the embryonic Christ life, preparing for manifestation or a divine incarnation.

**Sagittarius.** Is the energetic activity of the life force, demonstrating at the sixth month, when, esoterically speaking, the three aspects of the form nature and the three aspects of the soul are integrated and functioning. It is this integration which sometimes makes the sixth month of physical human gestation so critical.

**Pisces.** This is the life expression and active appearance of the Christ consciousness in form; it is also the energetic appearance (symbolically speaking) of a world saviour.

This Mutable Cross is, therefore, peculiarly a Christian symbol and significantly connected with the Christ life and with the unfoldment of a world saviour and is particularly potent during the anti-clockwise turning of the Great Wheel. This fact will emerge more clearly when astrologers are able to determine accurately the point of development and the spiritual status of the subject whose horoscope is under consideration. The formless nature of the influences of Gemini is strikingly borne out if the significance of Masonry is studied. This world-wide institution was, as I have earlier told you, organised under the influence and impulse of this sign and is governed by it in a most unusual manner. The format or exoteric symbolism of Masonry has frequently been changed during the millenia of years through which it has been active. Its present Jewish colouring is relatively modern and not necessarily enduring, but its significance and its history of unfoldment are the history of the indwelling Christ consciousness and of that inner light, and this must unalterably be continued. That which has entered through the two pillars of Hercules, the disciples (Jachin and Boaz), and through the sign Gemini, has entered to stay.

Apart from the importance of the influences of Gemini as the dominant power in the Mutable Cross, it is one of the paramount zodiacal signs in that it is the major symbol of duality in the zodiac. It is the constellation Gemini and its inherent second ray influence which control every one of the pairs of opposites in the Great Wheel. Gemini, therefore, forms with each of the pairs of opposites in the Zodiac a third factor, powerfully influencing the other two constellations, and thus forms, with them, certain great zodiacal triangles. These only become of importance when considering the horoscopes of advanced human beings or esoteric groups, but eventually—when casting the horoscope of a disciple or an initiate—the esoteric astrologer will have to consider their potency. For instance, in the case of an initiate whose Sun is in Leo, the triangle of constellation energies determining the interpretation of the horoscope would be Leo-Aquarius-Gemini. When dealing with a subject whose Sun is in Gemini itself, the conditioning triangle would be Gemini-Sagittarius and Pisces—the latter forming a part of this triangle because it marks both the end and the beginning and is, for this great cycle of the zodiac, the Alpha and the Omega. These points I will endeavour to elucidate in greater detail when taking up with you the basic astrological Science of Triangles. The generalisations and the hints in connection with the twelve signs of the zodiac which have formed the subject matter of our past instructions have been primarily intended to lay the ground and to prepare your minds for the later section upon triangles; this will be far the most important aspect of the teaching on esoteric astrology and the one which will be the first to be grasped by modern astrology.

In the expression of the activity of this sign of duality, it is subjective energy we must consider as it produces objective effects. This sign controls esoterically the heart of our solar system and thus controls the pulsation of life which sustains all that is. Gemini is, therefore, connected with the heart of the Sun, just as Cancer is related to the physical Sun and Aquarius to the central spiritual Sun. Here again, you have a

significant triangle of a cosmic nature, the energies of which are focussed through the three aspects of the Sun in a most mysterious fashion:

- |                   |                             |                  |                                    |
|-------------------|-----------------------------|------------------|------------------------------------|
| 1. Cancer . . .   | physical Sun . . .          | 3rd aspect . . . | intelligent activity of the Whole. |
| 2. Gemini . . .   | heart of the Sun . . .      | 2nd aspect . . . | love of the Whole.                 |
| 3. Aquarius . . . | central spiritual Sun . . . | 1st aspect . . . | the will of the Whole.             |

Through these signs the three major aspects of divinity are at this time focussed. In casting the horoscope of the planet (a thing that has never yet been accurately done, owing to the lack of data available to the exoteric astrologer) it is the influence of these three constellations which will be found of dominating importance. In Cancer, you have the intelligent synthetic consciousness of the mass, viewing it from the consciousness of matter itself and the awareness of all forms and atoms; in Gemini, you have an emerging recognition of duality, leading to experience and growth in all separative intelligent forms; in Aquarius, you have the results of the activity of Cancer and Gemini, producing a higher synthesis and a universal group awareness. This the intelligent student can trace with moderate facility in relation to humanity, but it applies equally to all forms in all kingdoms of nature and also to planetary and solar expression. The proved reality of this is one of the developments of the initiatory process at the end of the long, long path of evolution. Attraction and repulsion are therefore conditioning factors in our solar life, and this conditioning reaches us through Gemini. It is the effect of a cosmic energy at present unknown to humanity. The waxing and the waning light which distinguishes soul experience from the first faint move towards incarnation and Earth experience, the rise and fall of civilisations and the growth and unfoldment of all cyclic manifestations are produced by the "interplay between the two brothers," as it is called. In that far-off time when the greater round of the zodiac was started in Gemini, as now it is in Pisces, there was a relation between the waxing and the waning moon, due to the pulsating power of Gemini. This is now greatly lessened, owing to the removal of the responsive life from the Moon, but the rhythm then set up still remains, producing the same basic illusion. I am talking here in terms of ancient facts and not in terms of reflection, as is now the case. I refer to realities and not to shadows.

Gemini, as you may now begin to grasp, is related to the etheric body; it is the custodian of conditioning energy and the intermediary, as far as basic essentials are concerned, between soul and body. These are the two allied brothers. In the average person, the etheric vehicle is the transmitter of psychic energy, galvanising and coordinating the dense physical body and permitting, therefore, astral and mental control of the personality. When the man is upon the Path of Discipleship and, therefore, upon the reversed wheel, leading to initiation, the etheric body becomes the transmitter of soul energy and not of personality force; the powerful effect of the second Ray of Love-Wisdom—working through the subjective six rays, according to ray type—begins steadily to dominate the vital body, producing consequently the shift of force and of intensity to the centres above the diaphragm. The power of the personality lessens and wanes whilst that of the soul waxes and grows. There is much to be learned from the study of the dual activity—higher and lower—of the etheric body and its relation to and responsiveness to the constellation, Gemini, but it is too abstruse for the ordinary student. It is nevertheless an esoteric fact to be borne in mind and will be some day of real service to the astrology of the future, for some day astrology will be lifted up to a higher plane. True interpretation will come and true healing in all departments of human living through a proper understanding of the available potencies and energies pouring into the planet at any particular time.

This effect is most powerful in Gemini owing to the fact that the two arms of the Mutable Cross are thus related, and the result of the activity of Mercury as it rules Gemini is to produce a steady pull between the pairs of opposites; in Virgo it produces that interior struggle between the exoteric not-self and the esoteric self, between the form-consciousness (planetary, human and subhuman) and the soul within all forms. In considering this subject you will have to consider the following astrological formations:

- |           |                      |          |
|-----------|----------------------|----------|
| 1. Gemini | Virgo<br>The Earth   | Mercury. |
| 2. Gemini | Aries<br>The Earth   | Mercury. |
| 3. Gemini | Scorpio<br>The Earth | Mercury. |

The importance of these triple formations being based on the fact that they are conditioning triangles, with the energies of two constellations focussed through Mercury upon the Earth, i.e.

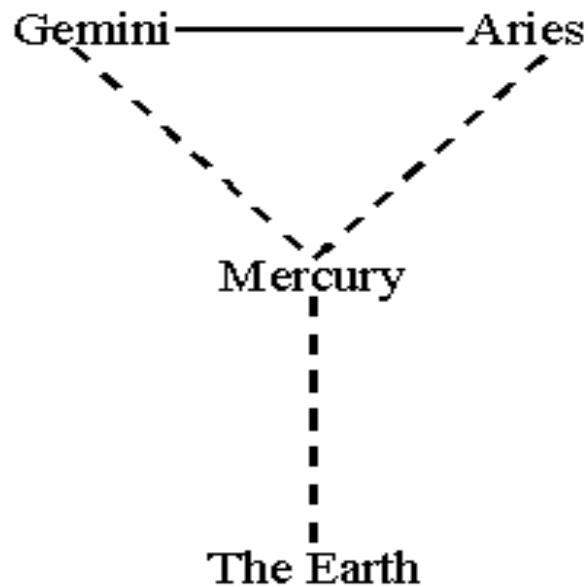

The potencies of Gemini-Aries, instilled into our planetary life via Mercury, focus the energy of the conditioning will-to-be upon the Earth, producing initial beginnings as in incarnation, or initiation, or the start of organisation as well as organisms. It should be remembered that there is the will-to-be in form and the will-to-be free from form, but all these aspects of will are achieved through conflict and interplay of which energy both Gemini and Mercury are the eternal symbols.

Mercury, as it relates Gemini to Scorpio and to our planet, has a mass or general effect, for it is the hierarchical ruler of Scorpio and its effect is of a planetary nature far more than is usually the case, and is, therefore, far more difficult to trace at our present point of planetary development and human consciousness. Its true significance will not be understood until the consciousness of individual man is also planetary in its scope and grasp, which is never the case until after the third initiation. I have here emphasised two of these relationships between the constellations and the Earth even though it is not possible for you to grasp the implications. So often in our studies, one is apt to forget that it is not possible for any unit of consciousness, within the planetary sphere of influence, to conceive of conditions as they exist apart from the Earth because that small planet is inevitably for that unit the very centre of his known universe and—under the Great Illusion—the constellations with their rulers and with their prototypal counterparts revolve around the Earth. When man has progressed further and his consciousness is beginning to awaken to reality, the nature of this illusion will become apparent to him, but at present this is not possible. Even theoretically it is not possible. Study, for instance, what I can still further add as to the influence of these related constellations and see whether it truly conveys to you any exact knowledge beyond a general idea of focussed energies and related forces. Let me, therefore, add:

The influence of Mercury, as it relates Aries and Gemini to our Earth, establishes in time and space a unique situation, for it incites to trial efforts or initiates a series of beginnings in order to relate opposing forces and produce certain planned and definite effects upon our planet, thus influencing the kingdoms in nature or an individual soul-in-form. A conflict is thus initiated which leads finally to balance.

This leads to an intermediate consummation in Libra.

The influence of Mercury as it relates Virgo and Gemini is to condition the soul within the form and subject it to those influences which will lead to the intensification of the ordinary evolutionary process and the consequent waxing of the soul light and the waning of the light in matter itself. This initiates the struggle which, in a human being, is consciously realised as being between soul and personality.

This leads to a final stage in Capricorn.

The influence of Mercury as it relates Scorpio and Gemini is to inaugurate that final stage in consciousness which will place the soul within the form surely in the place of power, swinging the earlier achieved balance and control definitely into the realm of the soul. It is this which, in the Scorpio experience, produces the



terrific experience of the disciple and which, at this time, is one of the predisposing causes of the present world conflict. It is of interest to note that the struggle is going to be conditioned primarily by decisions arrived at in London (which is ruled by Gemini) and in the United States (which is also governed by Gemini). Humanity is now upon the Path of Discipleship as I have frequently told you and Scorpio rules that path; Gemini governs the way of many changes which conditions the struggle which began in Aries, focussed in Cancer, is brought to a crisis in Scorpio and ended in Capricorn. When Gemini, Scorpio and Mercury are correctly related we shall see the United States moving also on to the Path of Discipleship through a release from its present self-centred policy, its well-meaning evasion of responsibility and its innate fears and distrust. When the focus of the power in London is also rightly oriented and is released into increased effectiveness by drastic purification of motive, then the united effect of both these clarifications will be human liberation. These facts are being slowly realised in London, ahead of the realisation which is more slowly awakening in the States.

These potencies, when effective, lead to true service in Aquarius.

All this activity is intensified by two facts: one is that the Earth is the hierarchical ruler of Gemini and the other that Venus is the esoteric ruler. This intensifies all that goes on and leads to the unfoldment upon our planet of the consciousness of universality—to which the word "Hierarchy" is the key. Venus is also the Earth's alter ego, as it is called in the occult literature, and its true supplementary and complementary planet. You have thus established a double dual relationship: that of Gemini itself, the two brothers, and that of the Earth and Venus. The Earth is peculiarly related to the "brother whose light is waning," for it is not a sacred planet, as you know, and to that aspect of divinity which is material or substantial; Venus is closely related to the "brother whose light grows stronger cycle by cycle" and thus to the soul whose nature is love. It is this Gemini-Venus situation which lies behind the fact that our Earth is uniquely the "planet of releasing sorrow and of purifying pain," the energy producing these releasing factors being focussed through Mercury and Venus upon our Earth. You will see, therefore, the significance of that triangle of planets (at which I hinted in *A Treatise on Cosmic Fire*): the Earth-Venus-Mercury. From certain angles, these are related to the Personality of our planetary Logos:

1. The Earth                            planetary vital body.
2. Venus                                 planetary astral vehicle, or Kama-manas.
3. Mercury                             planetary mind.

The Earth itself is, on a small scale, also an intermediary or a relating planet, because it is found ruling both Gemini and Sagittarius and is potent, therefore, only within the line of this dual relationship, existing between this particular pair of opposites. In the Earth a great balancing process is going forward between two great streams of cosmic energy, emanating the one from Sagittarius and the other from Gemini. This condition, aided and influenced by Mercury and Venus, produces the somewhat unusual situation in our planet.

Venus also establishes an interplay between Taurus, Gemini, Libra and Capricorn, which again (because the Earth is one of the rulers of Gemini) produces the "desperate conflict of the imprisoned soul upon the astral plane" which characterises our planetary life. These four-fold influences and relationships produce the minor initiations of the astral plane which ever precede the major initiations in Capricorn, in their turn prepared for in Scorpio. Taurus pours the energy stimulating desire, via Venus, onto our Earth; Gemini, via Venus, awakens in humanity (the focal point of our planetary effort) the sense of duality which is the basic factor in the conflict between desire and spiritual will; in Libra this reaches a point of balance wherein the one who struggles sees the issues clearly and achieves a desirable point of equilibrium through the wise use of the Mercury-Venus mind, ensuring the success of its final efforts in Capricorn. You will note, therefore, how necessary it is to realise accurately the point in evolution of the soul.

The three planets ruling and conditioning Gemini (through out-drawn activity, though not through their own influence) are in this third sign effective in constituting this dual sign a working triplicity; it is the aid they give to our Earth which produces the appearance in form of the dual energies of soul and the subjective psychic personality. Ponder on this. It is the energies of the fifth, fourth and third rays, pouring through Venus, Mercury and the Earth, which are productive of the eternally recurring, divine triplicity and its work of releasing the soul from the influence of form.

We have here considered the rays which directly affect our planet, the Earth, which are focussed through the three ruling planets and which emanate from certain of the constellations. In the last analysis, the planet is the result or the effect (should I say, resultant effect) of the ray influence, just as in the human being the physical body is the effect of the governing rays.

Gemini is only found in the triangle of Ray II and at this time, Virgo and Pisces are carrying the major task of transmitting second ray energy. Today the world is focussed (spiritually or materially) and the fluctuations of the pairs of opposites are much lessened temporarily. Gemini, therefore, is the inactive point of the triangle, though still potent from the esoteric angle of the individual disciple or initiate.

From the standpoint of our theme (the evolution of consciousness) it must never be forgotten that the aim is to bring the solar Angel, the Son of Mind (called in The Secret Doctrine, the Divine Manasaputra) into the seat of power. This task is pre-eminently entrusted to the three great Lives Who function through Gemini-Libra-Aquarius.

Gemini—expresses the relation of the pairs of opposites as they swing the man into activity and evoke his mental perception. With the aid of the ruling planets (Mercury and Venus) the mind begins to function and when the esoteric planet comes into expression and transmitting potency "the Messenger and the Angel exchange their understanding." (Venus and the divine Manasaputras are closely connected. A.A.B.)

GEMINI. This is the great symbolic constellation of the Two Brothers, expressing the interplay between the dualities. Because it is governed by Mercury and Venus, you have the light of the intuition and of the mind blended together into one illuminated whole, typical of the fusion of spirit-matter and the demonstration of their essential oneness. Gemini, as you know, is the sign of divine interplay and it is the life of the Father (of spirit and of will) which flows through the Two Brothers, through the polar opposites, making them one in reality though two in manifestation. Their real nature as the "elder brother and the prodigal son" is revealed by the intuition when it takes hold of the mind. But it is the will to love which governs the relationship and which finally brings about divine synthesis.

	Cancer,
RAY III. Active	Libra working through five planets: Moon, Venus, Saturn, Neptune, Uranus
Intelligence.	Capricorn.

In this divine expression of ray energy is to be found the key or clue to what is commonly called evolution. The emphasis, is necessarily from the angle of the form nature and upon the phenomenal side. Today, however, the evolutionary process can be considered from the two aspects of the evolution of form and the evolution of consciousness; science and psychology contribute to this a gradually developing whole or picture. But that which I deal with here is the evolution of That which is both consciousness and form but which is more than either, i.e. the One Who wills to manifest and to know or to become aware. It is this which lies behind and which is greater than the Identity in time and space to which we give the name Logos. I seek to deal, therefore, with the Creative Will which is dynamically manifesting, consciously establishing contact and persistently focussed in the form whilst time and space endure.

This third aspect of the divine expression is the result or outcome of the activity of the other two major rays. You must, with care, distinguish in your minds between matter or the Mother and substance or the "Holy Spirit overshadowing the Mother"; it is with this latter we are concerned, for we are regarding all these rays in terms of will, of spirit, and of life. This whole treatise, therefore, deals with an idea which lies beyond or behind the entire content of modern knowledge and is consequently inexplicable to the finite mind. All that is possible is to indicate That which exists prior to manifestation and which persists after the cycle of manifestation is over—unprovable, unknowable and intangible. This inherent Reality is to the manifested Logos what the sensed, immortal Self is to the man in incarnation. As the abstract mind of man develops, these subjective themes, leading to the central Theme of manifestation, will become clearer and the density of the mystery will lighten. With this promise you must be content for you are not yet initiate. The initiate will sense whereof I speak.

This evolving Reality which is focussed in the third Ray of Active Intelligence during the "period of appearance" has—in this solar system—undertaken the task of developing conscious "awareness of Itself in that which it is not." This is carried forward in three stages—all of them the result of process, of progress, of activity and of mind or intelligent perception. These three stages are:

1. The stage wherein sensory perception is transmuted into knowledge. This is the stage in which the form gradually and steadily adapts itself to the requirements of the perceiving Self.
2. The stage wherein knowledge is transmuted into wisdom, or consciousness utilises the gradually acquired knowledge to achieve detachment from the form, the organ of perception.
3. The stage wherein wisdom is transmuted into omniscience and both consciousness and form are superseded by the One Who exists, Who is conscious, but Who remains as greater than either of these two phases of divine life. This One wills to incarnate, wills to know, wills to be conscious, but is none of these phases essentially, having realised them, prior to manifestation.

This third ray will is the producer of external synthesis in successive stages, carried forward from temporary syntheses until there is complete unification between consciousness and form and later complete atonement realised between That which is neither consciousness nor form but the Creator of both and the relating Principle of spirit-matter. It will be seen how the above definition shows the function of the third ray to be the will-to-initiate on the physical plane that which will express divinity; that it defines not only appearance but the revelation of that quality of which the appearance is the effect or result, and that inherent in these two propositions lies the third which states that this creative will is not only the cause of manifestation and the guarantee of achievement, but is also the proof of the potency of that Life which ever defeats and annihilates death. So, we come back to our initial proposition of that divine trinity of Life-Quality-Appearance (considered in the opening pages of Volume I); thus also to the creativity of the three major rays; thus to their basic relation and thus to their enduring and persistent synthesis. The circle of revelation is rounded out; the cycle is completed; the serpent of matter, the serpent of wisdom and the serpent of life are seen to be one whole and behind the three "stands the Eternal Dragon for ever spawning forth the triple serpent, for ever saying: Go forth and come thou back." Thus speaks the Old Commentary in reference to this matter.

Three words are concerned with this triple manifestation: Attraction, Subtraction, Abstraction and these three are related (as far as man is concerned) to the first three initiations, but only from the will aspect and in relation definitely to the third ray upon the physical plane, or rather on the plane of the etheric body or the vital effective activity. It is this which must be borne in mind when considering the active work of the Trinity: Father, Son and Holy Spirit.

This Trinity in manifestation knows Itself as the Transcending Reality and utters ever the word: "Having pervaded this whole universe with a fragment of Myself, I remain."

This Trinity in manifestation knows Itself as the Transmitting One and says through the words of the Christ: "I, if I be lifted up, will draw all men unto Me." This, through the attractive power which the Transmitting One transmits.

This Trinity in manifestation knows Itself to be the Transforming Agent and through the voice of the many chants the words: "Glory to God in the highest, on Earth peace, goodwill to men"—glory, peace and the will-to-good being the effects of the transmitted life of the Transcendent One.

Finally, at the end of the age, it knows Itself as the Transfigured One and realises that the paean of the angels: "Glory to God in the highest" is the enunciation of its ultimate perfection and triumph.

Can more be said anent this subject? The major Rays of Aspect embody the entire story; the minor Rays of Attribute contribute the detail in process and enterprise. They are conditioned by the three major rays...

### **Conclusion (at this point):**

May we consider together entering into that higher state of (group/soul) 'bewilderment', especially at this cycle of Aquarian consciousness, yet strength and unity from our lower state of personal certitude and isolation to possibly obtain a universal group consciousness.